

NOTICE!!

These documents have been scanned!

Do not place un-scanned documents beneath this notice!

Do not remove this notice from this file!

GPO Jacket No. 560-102
Print Order 61540
Rise Business Services, LLC
Job=AZ15 4/26/2019



Box Number= AZ15004



Claim Begin-End: AMC447861-AMC447862

1 Initial Receipt



AZ15004-13

AMC450400-AMC453366

United States Department of the Interior
Bureau of Land Management
 DIV OF LANDS, MINRLS & ENERGY
 ONE N CENTRAL AVE
 PHOENIX, AZ 85004 -4427
 Phone: 602-417-9200

Receipt

No: 4027367

Transaction #: 4138266	
Date of Transaction: 11/28/2017	
CUSTOMER:	
	GRE INC 2091 E MURRAY HOLLADAY RD STE 22E SALT LAKE CITY,UT 84117-5017 US

ENTERED
 DEC 15 2017
 BY: *Rjm*

LINE #	QTY	DESCRIPTION	REMARKS	UNIT PRICE	TOTAL
1	2.00	LOCATABLE MINERALS / MINING CLAIMS-NEW,UNADJUD, ONE OR MORE AUTH NOS / NEW MINING CLAIM PROCESSING FEE CASES: AMC447861/\$20.00, AMC447862/\$20.00		- n/a -	40.00
2	2.00	LOCATABLE MINERALS / MINING CLAIMS-NEW,UNADJUD, ONE OR MORE AUTH NOS / NEW MINING CLAIMS LOCATION FEE CASES: AMC447861/\$37.00, AMC447862/\$37.00		- n/a -	74.00
3	2.00	LOCATABLE MINERALS / MINING CLAIMS-NEW,UNADJUD, ONE OR MORE AUTH NOS / NEW MINING CLAIMS MAINTENANCE FEE CASES: AMC447861/\$155.00, AMC447862/\$155.00		- n/a -	310.00
TOTAL:					\$424.00

PAYMENT INFORMATION			
1	AMOUNT:	424.00	POSTMARKED: N/A
	TYPE:	CHECK	RECEIVED: 11/27/2017
	CHECK NO:	004349	
	NAME:	GRE INC 2091 E MURRAY HOLLADAY RD STE 22E SALT LAKE CITY UT 84117-5017 US	

This receipt was generated by the automated BLM Collections and Billing System and is a paper representation of a portion

NOTICE!!

These documents have been scanned!

Do not place un-scanned documents beneath this notice!

Do not remove this notice from this file!

GPO Jacket No. 560-102
Print Order 61540
Rise Business Services, LLC
Job=AZ15 4/26/2019



Box Number= AZ15004



Claim Begin-End: AMC447861-AMC447862

2 Correspondence



AZ15004-13

AMC450400-AMC453366

**NO
DOCUMENTS
FOUND**

NO DOCUMENTS FOUND
NO DOCUMENTS FOUND

NOTICE!!

These documents have been scanned!

Do not place un-scanned documents beneath this notice!

Do not remove this notice from this file!

GPO Jacket No. 560-102
Print Order 61540
Rise Business Services, LLC
Job=AZ15 4/26/2019



Box Number= AZ15004



Claim Begin-End: AMC447861-AMC447862

3 Transfers



AZ15004-13

AMC450400-AMC453366

**NO
DOCUMENTS
FOUND**

NO DOCUMENTS FOUND
NO DOCUMENTS FOUND

NOTICE!!

These documents have been scanned!

Do not place un-scanned documents beneath this notice!

Do not remove this notice from this file!

GPO Jacket No. 560-102
Print Order 61540
Rise Business Services, LLC
Job=AZ15 4/26/2019



Box Number= AZ15004



Claim Begin-End: AMC447861-AMC447862

4 Annual Filings



AZ15004-13

AMC450400-AMC453366

**DEPARTMENT OF THE INTERIOR
BUREAU OF LAND MANAGEMENT
MINING CLAIMS**

Run Date/Time: 9/11/2018

**MC Maintenance Fees Paid Through the BLM Pay Portal
(by Date Paid)**

Page 376 Of 723

CBS Receipt: 4248102

Printed For Lead File # **AMC447861**

Agency Tracking ID: 1535477873

Number of BLM Serial Nr: 29

Assessment Year: 2019

Total Amount Paid: \$4,495.00

Paid On: 8/28/2018

Claim Name	BLM Serial No	Lead File No	Amount Paid
BLACK GOLD	AMC438326	AMC438326	\$155.00
FLAG	AMC439949	AMC439949	\$155.00
C.O.D.	AMC440223	AMC440223	\$155.00
ARIZONA RAND	AMC440245	AMC440245	\$155.00
JIMMIE	AMC440536	AMC440526	\$155.00
LUCKY BOY	AMC440538	AMC440526	\$155.00
NEW STANDARD	AMC440540	AMC440526	\$155.00
NEW STANDARD EXT	AMC440541	AMC440526	\$155.00
ST LOUIS	AMC440544	AMC440526	\$155.00
TELLURIDE CHIEF	AMC440545	AMC440526	\$155.00
VERDE COMBINATION	AMC440548	AMC440526	\$155.00
YELLOW BREAST	AMC440549	AMC440526	\$155.00
GOLDEN BELT	AMC440552	AMC440552	\$155.00
GOLDEN TURKEY	AMC440553	AMC440552	\$155.00
APEX	AMC441153	AMC441153	\$155.00
GREEN STREAK	AMC441154	AMC441153	\$155.00
TALLEY	AMC441155	AMC441153	\$155.00
CARMELITA	AMC442190	AMC442189	\$155.00
FOUR PEAKS	AMC442191	AMC442189	\$155.00
FOUR PEAKS EXT	AMC442192	AMC442189	\$155.00
GREAT BEAR	AMC442193	AMC442189	\$155.00
JASPER	AMC442194	AMC442189	\$155.00
ALASKAN	AMC443323	AMC443322	\$155.00
PLAMOSA	AMC443330	AMC443322	\$155.00

NO WARRANTY IS MADE BY BLM FOR USE OF THE DATA FOR PURPOSES NOT INTENDED BY BLM

DEPARTMENT OF THE INTERIOR
BUREAU OF LAND MANAGEMENT
MINING CLAIMS

Run Date/Time: 9/11/2018

MC Maintenance Fees Paid Through the BLM Pay Portal
(by Date Paid)

Page 377 Of 723

CARMELITA 1	AMC444671	AMC444671	\$155.00
CARMELITA 2	AMC444672	AMC444671	\$155.00
GOLDEN TURKEY 1	AMC447861	AMC447861	\$155.00
GOLDEN TURKEY 2	AMC447862	AMC447861	\$155.00
NEW STANDARD 1	AMC451012	AMC451012	\$155.00

United States Department of the Interior
Bureau of Land Management
 BUSINESS & SUPPORT SVCS DIV
 ONE N CENTRAL AVE SUITE 800
 PHOENIX, AZ 85004 -4427
 Phone: 602-417-9200

Receipt

No: 4248102

Transaction #: 4363576	
Date of Transaction: 08/28/2018	
CUSTOMER:	
JESSICA SHUMAN 1995 RIVER RUN DRIVE HUNTSVILLE,CT 84317 US	

LINE #	QTY	DESCRIPTION	REMARKS	UNIT PRICE	TOTAL
1	1.00	LOCATABLE MINERALS / MINING CLAIMS- NOT NEW-UNADJUD,ONE AUTH NO. ONLY / MINING CLAIM MONEY RECEIVED CASES: AMC439949/\$4495.00		- n/a -	4495.00
TOTAL:					\$4,495.00

PAYMENT INFORMATION				
NOTE: Items will appear on credit card statement as "BLM O Mining Claim".				
1	AMOUNT:	4495.00	POSTMARKED:	N/A
	TYPE:	CREDIT CARD	RECEIVED:	08/28/2018
	NAME:	JESSICA SHUMAN 1995 RIVER RUN DRIVE HUNTSVILLE CT 84317 US		
	CARD NO:	XXXXXXXXXXXX3699	AUTH CODE:	029750
	NAME ON CARD:	JESSICA SHUMAN		
	SIGNATURE:			

REMARKS

This receipt was generated by the automated BLM Collections and Billing System and is a paper representation of a portion of the official electronic record contained therein.

NOTICE!!

These documents have been scanned!

Do not place un-scanned documents beneath this notice!

Do not remove this notice from this file!

GPO Jacket No. 560-102
Print Order 61540
Rise Business Services, LLC
Job=AZ15 4/26/2019



Box Number= AZ15004



Claim Begin-End: AMC447861-AMC447862

5 Miscellaneous



AZ15004-13

AMC450400-AMC453366

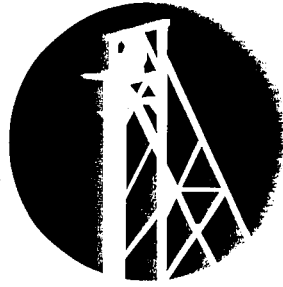

GOLD RUSH
EXPEDITIONS

11/21/2017

GRE, Inc.
331 S. Rio Grande Street
Suite #201
SLC, UT 84101

ARIZONA BLM

Re: TWO Notice of Location(s)

Dear ARIZONA BLM Cashier,

Please find enclosed TWO Notice of location (s) for filing. I understand there is a fee for recording each of these documents. I have enclosed a check for the fees. Please apply the appropriate amount owed for filing fees and send a receipt with the recorded documents.

I have also enclosed a postage paid envelope for the document(s) to be returned.

Thank you for your time and efforts.

Sincerely,

GRE Accounting
385-218-2138
accounting@goldrushexpeditions.com
www.goldrushexpeditions.com

RECEIVED
BLM 17 STREET OFFICE
2011 NOV 21 P 3:36
PHOENIX, ARIZONA

NOTICE!!

These documents have been scanned!

Do not place un-scanned documents beneath this notice!

Do not remove this notice from this file!

GPO Jacket No. 560-102
Print Order 61540
Rise Business Services, LLC
Job=AZ15 4/26/2019



Box Number= AZ15004



Claim Begin-End: AMC447861-AMC447862

6 Location Notices-Amendments and Supporting Documents



AZ15004-13

AMC450400-AMC453366

MINING CLAIM STATUS REPORT

Data Entered: 12/15/17 RAM

MTP Checked By: 12/15/17 RAM
GEO Checked By: 12/15/17 RAM

LEAD SERIAL NUMBER: AMC 447861 thru AMC 447862

NUMBER OF CLAIMS & TYPE:

2 LODE
____ PLACER
____ ASSOCIATION PLACER
____ MILL SITE
____ TUNNEL SITE

CHARGES:

Processing Fee @ \$20 = \$ 40
Location Fee @ \$37 = \$ 74
Maintenance Fee @ \$155 = \$ 310
Add'l Maint Fee for Assoc Placer = \$ _____
SUBTOTAL \$ _____
Other Fees \$ _____
Other Fees \$ _____
TOTAL \$ 424

TOTAL ACREAGE: _____ Per Claim
(Placer Only)

NUMBER OF LOCATORS: _____

DOCUMENTS RECEIVED VIA: Over-the-Counter [] Mail [] **TIMELY FILED:** Yes [] No []

LEGAL DESCRIPTION:
T 11W R 1E SEC 25
T _____ R _____ SEC _____
T _____ R _____ SEC _____
T _____ R _____ SEC _____
T _____ R _____ SEC _____

BLM [] FOREST SERVICE [] _____ SUBJ TO PL 359: Yes [] No []
WILDERNESS AREA [] _____

SPLIT ESTATE: N/A [] SX [] PX [] OTHER [] _____
SRHA [] Was proper Notice filed if located on SHRA Land? Yes [] No []

RECONVEYED MINERALS ON BLM LAND REQUIRE OPENING ORDER FROM 1944 TO 1993:

Open to Entry On _____ N/A []

COMMENTS/STATUS: VOID [] PARTIALLY VOID [] PVT MINERALS [] WITHDRAWN LANDS []
OTHER [] _____

[] Claimant acknowledges that portions of the following claim(s) site(s) may be void or voidable.

Printed Name of Claimant _____ Signature of Claimant _____

*****FINAL ADJUDICATION*****

DATE 1/21/18 INITIALS CB
4027367

AMC447861

LOCATION NOTICE FOR LODE MINING CLAIM

NOTICE IS HEREBY GIVEN that the Golden Turkey 1

lode mining claim has been located by

GRE INC whose current mailing

address is 331 S. RIO GRANDE STREET, SUITE #201

SLC, UT 84101.

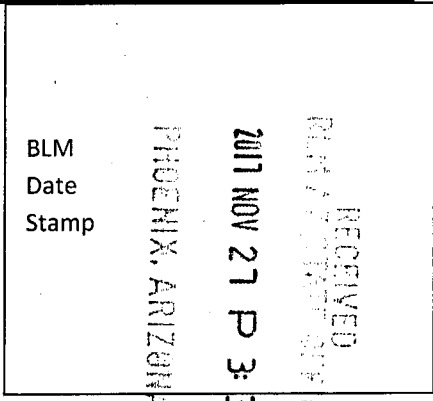

The general course of this claim is South TO North and it is

situated in Yavapai County, Arizona. This claim is 1500 feet in length and 600 feet in width.

The Golden Turkey 1 Lode Mining Claim is located pursuant to 43 C.F.R. 3832.12 (b), and described by metes and bounds, including a description of the tie to an official survey monument as follows: Beginning at northeast corner #1, thence 1500 feet south at 180° to southeast corner #2, thence 600 feet west at 270° to southwest corner #3, thence 1500 feet north at 0°, to northwest corner #4, thence 600 feet east at 90° back to northeast corner #1, place of beginning.

Tie Point: Beginning at T 10N R 2E survey monument for corner of sections 5, 6, 7, 8 thence North 79° 0 minutes 35 seconds west a distance of 7,227 feet to claim corner #1.

The location monument on which this notice is posted is situated within Section 25, Township 11N, Range 1E, Gila Salt River Base and Meridian, Arizona and this claim encompasses portions of the following quarter section (s), section (s), Township (s) and Range (s) NE ¼ of SECTION 25 T11N R1E

Gila and Salt River Meridian, Arizona.

This Notice of Location has been written to capture mineral rights within its boundaries, only on open and locatable ground. In the case that some or parts of the claim boundaries overlap private or patented land it is understood that no rights or ownership is implied or assumed in relation to that portion of the claim. In the case that any part of this claim boundary may overlap another, pre-existing claim, it is understood that no rights or ownership is implied or assumed in relation to that portion of the claim. Any overlap or overstaking that has occurred is solely due to standard sizing of claims and there is no claim or ownership implied or assumed.

DATED AND POSTED on the ground this 2 day of SEPTEMBER, 2017.

LOCATOR (s) [Signature]
CRYSTAL SUTTON (agent for GRE Inc)

AHC447861

LOCATION NOTICE FOR LODE MINING CLAIM

NOTICE IS HEREBY GIVEN that the Golden Turkey 2
lode mining claim has been located by
GRE INC whose current mailing
address is 331 S. RIO GRANDE STREET, SUITE #201
SLC, UT 84101.

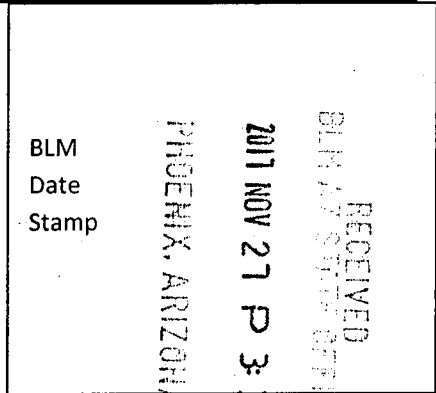

The general course of this claim is EAST TO WEST and it is
situated in Yavapai County, Arizona. This claim is 1500 feet in length and 600 feet in width.

The Golden Turkey 2 Lode Mining Claim is located pursuant to 43 C.F.R. 3832.12 (b), and described by metes and bounds, including a description of the tie to an official survey monument as follows: Beginning at northeast corner #1, thence 600 feet south at 180° to southeast corner #2, thence 1500 feet west at 270° to southwest corner #3, thence 600 feet north at 0°, to northwest corner #4, thence 1500 feet east at 90° back to northeast corner #1, place of beginning.

Tie Point: Beginning at T 10N R 2E survey monument for corner of sections 5, 6, 7, 8 thence North 75° 21 minutes 2 seconds west a distance of 7,365 feet to claim corner #1.

The location monument on which this notice is posted is situated within Section 25, Township 11N, Range 1E, Gila Salt River Base and Meridian, Arizona and this claim encompasses portions of the following quarter section (s), section (s), Township (s) and Range (s) NE ¼ of SECTION 25 T11N R1E

Gila and Salt River Meridian, Arizona.

This Notice of Location has been written to capture mineral rights within its boundaries, only on open and locatable ground. In the case that some or parts of the claim boundaries overlap private or patented land it is understood that no rights or ownership is implied or assumed in relation to that portion of the claim. In the case that any part of this claim boundary may overlap another, pre-existing claim, it is understood that no rights or ownership is implied or assumed in relation to that portion of the claim. Any overlap or overstaking that has occurred is solely due to standard sizing of claims and there is no claim or ownership implied or assumed.

DATED AND POSTED on the ground this 1 day of NOVEMBER, 2017.

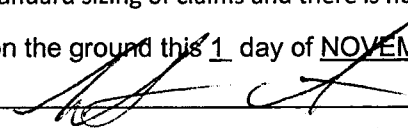
LOCATOR (s) 
CRYSTAL SUTTON (agent for GRE Inc)

AHC447862

MINING CLAIM MAP

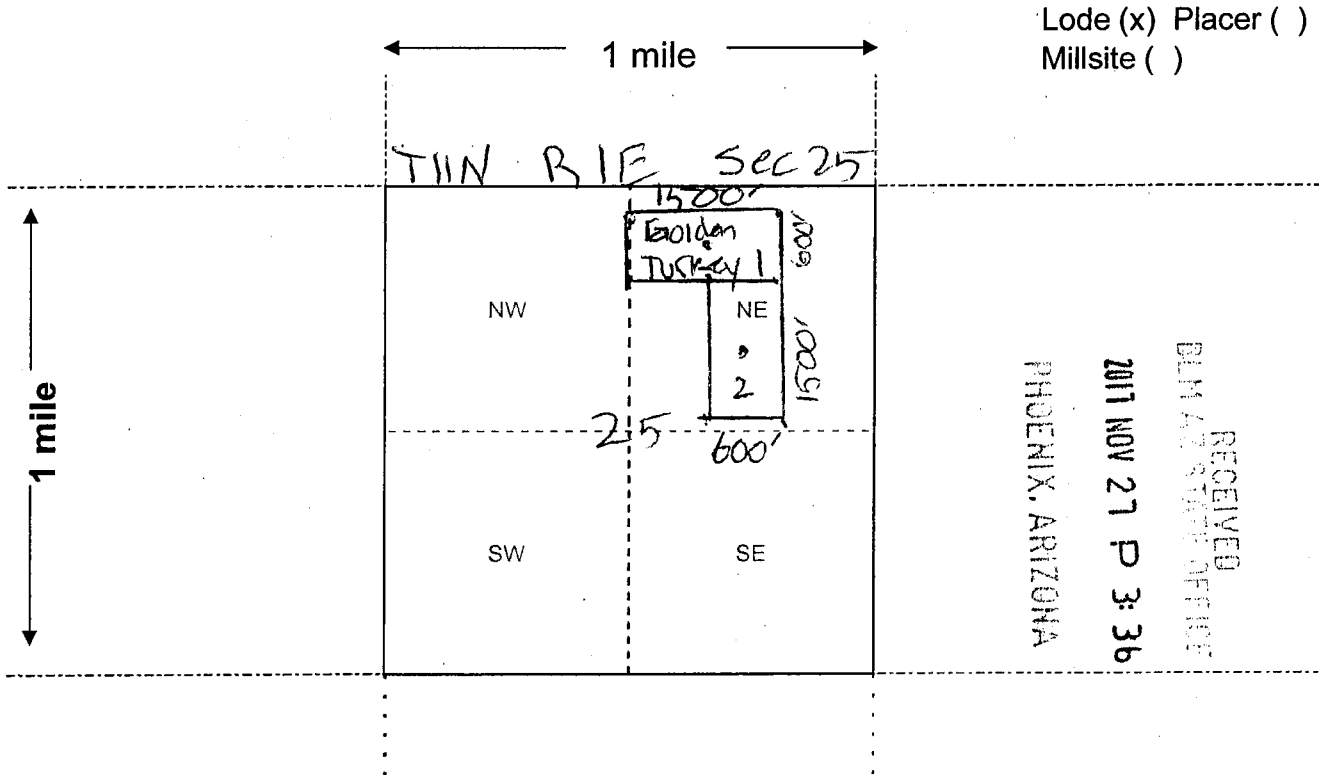

Lode (x) Placer ()
Millsite ()

RECEIVED
BLM AZ STATE OFFICE
2017 NOV 27 P 3:36
PHOENIX, ARIZONA

Scale: 1" = 2000 feet



1. The above map depicts the GOLDEN TURKEY 1 & 2 LODE mining claim, which is located in Section 25
Township 11N, Range 1E, GILA AND SALT RIVER Meridian,
YAVAPAI County, AZ (STATE). Total claim acreage each is 20.66

2. The type of corner and location monuments used are as follows: 2"X2" WOODEN STAKES
WITH FLAGGING

3. The bearings and distances in degrees and feet between claim corners and to a public land survey monument are as depicted on the map.

4. If the claim is a placer or millsite claim with exterior limits conforming to legal subdivisions of the public survey, provide a legal description of the claim _____

Form MCF100a
Revised July 2014

AHC447861

DEPARTMENT OF INTERIOR
BUREAU OF LAND MANAGEMENT

Input Parameters for Geographic Report with Land

System Id = CR

Admin State = AZ

Geo State =

Casetype Begins With

Case Disp Txt = AUTHORIZED, CANCELLED, EXPIRED, PENDING, REJECTED, VOID, WITHDRAWN

Mer Twp Rng =

Section =

Mtrs = 14 0110N 0010E 025, 14 0110N 0010E 999

Commodity =

Commodity Txt =

Pending Org =

Pend Org Decode =

Total Rows Returned: 0

TOWNSHIP 11 NORTH RANGE 01 EAST OF THE GILA & SALT RIVER MERIDIAN, ARIZONA

SECS	SUBDIVISION																Acres	Kind of Entry or Purpose	Serial Number or Order Number	Action Date	Remarks		
	NE 1/4				NW 1/4				SW 1/4				SE 1/4									Lots	Other Description
	NE	NW	SW	SE	NE	NW	SW	SE	NE	NW	SW	SE	NE	NW	SW	SE							
	For orders affecting disposal or use of unidentified lands withdrawn for classification, minerals, water, and/or other public purposes, and Indian treaties, refer to Index to Miscellaneous Documents																						
																		LOT 37 (MS);	10.502	PATENT / ME	2205	4/5/1877	MC 14;
																		LOT 46 (MS);	20.09	PATENT / ME	11340	12/9/1886	MC 134;
	ENTIRE TOWNSHIP																	PROC ENLGMT PRESCOTT FOREST RESERVE			10/21/1899	CHANGED TO PRESCOTT NF ACT 3/4/1907;	
																		LOT 1463 (MS);	122.558	PATENT / ME	33676	4/6/1901	MC 407;
																		LOT 1462 (MS);	187.176	PATENT / ME	34885	1/16/1902	MC 443;
																		LOT 2138 (MS);	146.695	PATENT / ME	44530	10/20/1906	MC 150; OTHER TPS: 11N 2E, 10N 2E;
																		LOT 2351 (MS);	20.578	PATENT / ME	45786	3/27/1907	MC 287;
																		ALL SECS 2, 16, 32, 36;		STATE GRANT	ACT OF CONGRESS	6/20/1910	TITLE TO STATE TO FIX ON APPROVAL OF SURVEY; SUBJECT TO PRIOR RIGHTS;
																		MS 2817;	20.661	PATENT / ME	236879	12/7/1911	
																		MS 3020A, MS 3020B;	25.127	PATENT / ME	538419	7/17/1916	
3																							
9																							
10																							
16																							
17																							
18																							
19																		M&B; SUBDIV UNDEF;		RAW TRANSMISSION LINE	PHX-086717	11/1/1916	11 1/2N 1E; CANC 11/23/1966;
																		MS 3142;	34.833	PATENT / ME	585779	5/23/1917	11N 1W;
14																							
23																		HES 355;	41.83	PATENT / ME	712271	10/11/1919	
23																		HES 471;	13.21	PATENT / HE	721693	11/28/1919	
23																		MS 3648;	41.322	PATENT / ME	870664	6/30/1922	
24																		MS 3910;	20.113	PATENT / ME	950090	12/16/1924	
																		ALL SECS 2, 16, 32, 36;		STATE GRANT	ACT OF CONGRESS	1/25/1927	EXTENDS ACT OF 6/20/1910 TO MINERAL LANDS; SUBJECT TO PRIOR RIGHTS;
22																							
23																							
26																							
27																		MS 3893;	183.603	PATENT / ME	1037666	5/24/1930	

TOWNSHIP 11 NORTH RANGE 01 EAST OF THE GILA & SALT RIVER MERIDIAN, ARIZONA

SECS	SUBDIVISION														Acres	Kind of Entry or Purpose	Serial Number or Order Number	Action Date	Remarks				
	NE 1/4				NW 1/4				SW 1/4				SE 1/4							Lots	Other Description		
	NE	NW	SW	SE	NE	NW	SW	SE	NE	NW	SW	SE	NE	NW								SW	SE
For orders affecting disposal or use of unidentified lands withdrawn for classification, minerals, water, and/or other public purposes, and Indian treaties, refer to Index to Miscellaneous Documents																							
7																		M&B; ALL LANDS LYING WITHIN 25 FT OF CENTER LINE OF TRANSMISSION LINE;	O WDL PWR PROJECT	AR-1120	9/20/1930	OTHER TPS: 10N 1W, 11N 1W; REVOKED, OPEN TO ENTRY AND CASE CLOSED 2/22/1996;	
22																							
26																							
27																							
35																							
36																		M&B; ALL LANDS LYING WITHIN 25 FT OF CENTER LINE OF TRANSMISSION LINE;	O WDL PWR PROJECT	AR-1167	6/16/1931	ENLGMT O 7/3/1935; 10N 1E; REVOKED, OPEN TO ENTRY AND CASE CLOSED 2/22/1996;	
36																	640.00	ALL;	L BASE	117	10/3/1933	21N 4W;	
2																	640.00	ALL;					
16																	640.00	ALL;					
32	X	X	X		X	X			X	X	X	X	X	X	X	X			560.00	L BASE	118	2/2/1934	21N 4W;
35													X		X	X		ALL LANDS LYING WITHIN 25 FT OF CENTER LINE OF TRANSMISSION LINE;	O ENLGMT PWR PROJECT, O 6/16/1931	AR-1167	7/3/1935	O MOD 8/14/1936; 10N 1E;	
35													X		X	X		ALL LANDS LYING WITHIN 25 FT OF CENTER LINE OF TRANSMISSION LINE;	O MOD PWR PROJECT, O 7/3/1935	AR-1167	8/14/1936	1N 10E; REVOKED, OPEN TO ENTRY AND CASE CLOSED 2/22/1996;	
1																		PART E2;	R/W TRANSMISSION LINE	PHX-085401	3/2/1950	PERPETUAL; OTHER TPS: 3N 5E, 5N 4E, 6N 3E, 7N 2E, 7N 3E, 8N 2E, 9N 2E, 9 1/2N 2E, 10N 2E, 11N 2E, 12N 1E, 13N 1E, 13N 1W, 14N 1W;	
20																							
21																							
22																							
23																							
24																							
25																							
26																							
29																							
30																							
31																		M&B; SUBDIV UNDEF;	R/W TRANSMISSION LINE	PHX-086930	5/8/1953	10N 1W; EXPIRED AND CASE CLOSED 5/7/2003;	

TOWNSHIP 11 NORTH RANGE 01 EAST OF THE GILA & SALT RIVER MERIDIAN, ARIZONA

SECS	SUBDIVISION																Acres	Kind of Entry or Purpose	Serial Number or Order Number	Action Date	Remarks		
	NE 1/4				NW 1/4				SW 1/4				SE 1/4									Lots	Other Description
	NE	NW	SW	SE	NE	NW	SW	SE	NE	NW	SW	SE	NE	NW	SW	SE							
	For orders affecting disposal or use of unidentified lands withdrawn for classification, minerals, water, and/or other public purposes, and Indian treaties, refer to Index to Miscellaneous Documents																						
25																		M&B; SUBDIV UNDEF;		R/W TRANSMISSION LINE	PHX-086931	5/8/1963	OTHER TPS: 10N 2E, 11N 2E, 11 1/2N 1E, 12N 1E; EXPIRED AND CASE CLOSED 5/7/2003;
4																							
5																							
6																			DETERMINATION AREA PL 167	AR-017608	4/25/1957	DET COMP 1/7/1964; OTHER TPS: 12N 1E, 12N 1W, 12 1/2N 1W, 12N 2W, 12 1/2N 2W, 13N 1W, 13N 2W, 13N 3W, 14N 2W, 14N 3W;	
1																		ALL;					
2																		ALL;					
3																		ALL;					
7																		ALL;					
8																		ALL;					
9																		ALL;					
10																		ALL;					
11																		ALL;					
12																		ALL;					
13																		ALL;					
14																		ALL;					
15																		ALL;					
16																		ALL;					
17																		ALL;					
18																		ALL;					
19																		ALL;					
20																		ALL;					
21																		ALL;					
22																		ALL;					
23																		ALL;					
24																		ALL;					
25																		ALL;					
26																		ALL;					
27																		ALL;					

TOWNSHIP 11 NORTH RANGE 01 EAST OF THE GILA & SALT RIVER MERIDIAN, ARIZONA

SECS	SUBDIVISION														Acres	Kind of Entry or Purpose	Serial Number or Order Number	Action Date	Remarks		
	NE 1/4				NW 1/4				SW 1/4				SE 1/4							Lots	Other Description
	NE	NW	SW	SE	NE	NW	SW	SE	NE	NW	SW	SE	NE	NW							
For orders affecting disposal or use of unidentified lands withdrawn for classification, minerals, water, and/or other public purposes, and Indian treaties, refer to Index to Miscellaneous Documents																					
28																		ALL;			
29																		ALL;			
30																		ALL;			
31																		ALL;			
32																		ALL;			
33																		ALL;			
34																		ALL;			
35																		ALL;			
36																		ALL; 9N 1E; DETERMINATION AREA PL 167 AR-021164 7/9/1959 DET COMP 7/20/1967;			
25																		M&B;			
36																		M&B; MINING CLAIM LOCATION - PL 359 A-9270 10/17/1975			
32				X			X											80.00 L BASE 575 7/19/1983			
28																		M&B;			
29																		M&B;			
30																		M&B;			
31																		M&B;			
32																		ALL;			
33																		M&B;			
34																		M&B;			
35																		M&B; DES CASTLE CREEK WILDERNESS AREA PL 98-406 A-6216 8/28/1984 WDN FROM MINING AND MINERAL LEASING;			
28			X	X			X	X										PART N2N2;			
29			X					X		X	X	X	X	X				NESWNE, S2SWNE, S2SENE, E2W2SW; PART N2NE, NWSWNE, N2SENE, SWNW, W2W2SW;			
30																		PART E2SESE;			
31										X				X				PART NE, SESESW, W2SE;			
32																		ALL;			
33	X	X	X	X	X	X	X	X	X	X	X							PART SESW, NWSE;			
34																		PART S2NESE, S2S2;			

TOWNSHIP 11 NORTH RANGE 01 EAST OF THE GILA & SALT RIVER MERIDIAN, ARIZONA

SECS	SUBDIVISION																Acres	Kind of Entry or Purpose	Serial Number or Order Number	Action Date	Remarks		
	NE 1/4				NW 1/4				SW 1/4				SE 1/4									Lots	Other Description
	NE	NW	SW	SE	NE	NW	SW	SE	NE	NW	SW	SE	NE	NW	SW	SE							
For orders affecting disposal or use of unidentified lands withdrawn for classification, minerals, water, and/or other public purposes, and Indian treaties, refer to Index to Miscellaneous Documents																							
35																		PART W2SW;		WDL CASTLE CREEK WILDERNESS AREA, PL 98-406	A-28558	8/28/1984	SEGREGATED FROM THE PUBLIC LAND LAWS AND THE MINING LAWS, INCLUDING THE MINERAL LEASING LAWS; PERPETUAL; LD TP: 9N 10E;
22																		MS 3893;					
27																		MS 3893;		WD TO US	AZA-24166	7/30/1992	LD TP: 13N 6E;
14																		HES 355;					
23																		HES 355;		WD RECON	AZA-33870	6/19/2007	OTHER TP: 19N 2W;

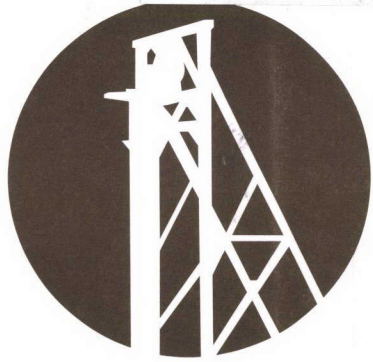

GOLD RUSH

GRE Inc

331 S. Rio Grande Street

Suit #201

SLC, UT 84101

EXPEDITIONS
2091 E. ...
SALT LAKE CITY, UT 84117

CERTIFIED MAIL

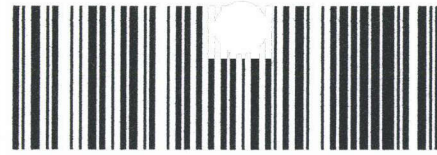

7016 1370 0001 1714 6823

Thank you



\$4.750 US POSTAGE
FIRST CLASS
082509091348
FROM 84117

Arizona BLM
Attn: Cashier
One N. Central Ave., Ste. 800
Phoenix, AZ 85004

RECEIVED
BLM AZ STATE OFFICE
2011 NOV 27 P 3:36
PHOENIX, ARIZONA

